



IEQAS Accredited University
International Education Quality Assurance System

Follow your dream to SILLA!

Application Handbook



Follow your dream to **SILLA!**

Application Handbook



SILLA UNIVERSITY

Contact Information

Address : Office of International Affairs, Silla University, 140 Baegyang-daero 700beon-gil, Sasang-gu, Busan, Korea (Zip code: 46958)

Tel : +82-51-999-5511, 5515 **Fax :** +82-51-999-5519 **E-mail :** jwchoi@silla.ac.kr, dangkhwa@silla.ac.kr

Home page : <http://www.silla.ac.kr> (Silla University), <http://global.silla.ac.kr> (Office of International Affairs)

※ All contents in this prospectus are subject to change according to the circumstances.



SILLA UNIVERSITY

Why Silla University



Silla University was accredited "IEQAS"
(International Education Quality Assurance System) by the Ministry of Education.

» A Prestigious University with Rich History and Traditions

Founded in the southern city of Busan in 1954, Silla University takes pride in its long history and traditions. A perfect location in the second largest city in South Korea, and nearby to Korea's largest harbor, gives here a strong feeling of the ambiance of trade and globalization. Starting from just a small College of Education, Silla University has grown into a four-year university with nearly 10,000 students, which has 10 colleges, 6 graduate schools and offers over 60 majors.

» The Best Campus and Education Environment

Our 1,800,000m² campus lies at the foot the mountain, where spectacular view of the sea, and constant breeze of fresh air, provide a great study environment. Silla University's campus has been ranked within the top ten most beautiful campuses in all of Korea by Korean College Newspaper, and was picked by Joong-ang Newspaper, to have the number 1 lecture room information system. Due to its outstanding professors from all over the country, our university was recognized by the Korean University Education Conference as the university, which has excellent publication results in various fields and has proven to be internationally competitive. Our students receive outstanding support from their professors through counseling and have full access to career guidance, academic advising, and other forms of support in campus life and activities.

» Nationally Competitive Korean language Program

In 2012, Silla University Korean Language Institute was selected by the Korean Ministry of Education to be one of 12 language schools nation-wide to host Korean Government Scholarship Program(KGSP) scholars. We are proud to be selected to host these scholars. Moreover, many other students from various countries all around the world also attend our Korean Language program. Silla University Korean Language Institute has been running Korean Language Program for KGSP scholars since 2012

» leading University in internationalization

Silla University not only gets strong recognition from within Korea, but also has received substantial attention from abroad as well. Silla University has worked to build strong relations with universities across the globe and now has international exchange programs with 175 foreign universities in 28 countries. In addition to these exchange programs, we have about 1,054 foreign students from 43 countries. As we continue to strive to make our campus welcoming to a wide variety of students, we have found great benefit in opening our campus to diverse students, which is now rich with multiple cultures and languages. As a result, our university ranked 26th in an internationalization evaluation of Asian universities by QS and Chosun Newspapers.

» Scholarships and Funding for Foreign Students

The main goal of Silla University has always been to attract the best and brightest students. Thus, we offer varying incentives to our foreign students in their respective fields of study. Accordingly, we have a scholarship system to reward the top performing students with 50~100% reduction of tuition, as well as offering scholarship based on student's TOPIK score, leadership scholarship, life-support scholarship, and other scholarships both from the State and from private organizations.

» Top in Overseas Employment

In line with our goal to promote and support globalization and overseas employment, Silla University, in coordination with Busan City Hall and the Korean Government, has established business job-training and overseas internships to give our students the necessary tools to compete in today's international job market. We are proud that as a successful result of these efforts, our alumni have almost the highest rate of overseas employment in the nation. To continue striving towards the No. 1 spot for overseas employment, we continue to provide crucial areas of study pertaining to current needs for business, trade, technology and government. In addition to these vital steps, we also support our students by providing target job-training, special lectures, job fairs and employment counseling services. Having grown from its humble roots, Silla University now plays a leading role in globalization and overseas employment. We will continue to aim for further growth with a hope to enable all students to achieve any goal they see for themselves in job markets here in Korea and abroad. Our dream is to help you fulfill yours!

Degree Courses

» Bachelor's Degree(4 year course)

College	Departments & Majors	College	Departments & Majors
College of Humanities and Social Sciences	Department of Creative Writing and Literary Criticism Department of History and Culture Department of Police Administration Department of Public Administration Department of Civil Service Law Department of Library and Information Science Department of International Relations Department of Japanese Language and Studies Department of Chinese Language and Studies	College of MICT Convergence Engineering	Department of Intelligent Vehicle Engineering - Major in Automotive Engineering - Major in Automotive and IT Convergence - Major in Automotive Design Department of Computer Software Engineering - Major in IoT Convergence - Major in Cloud/Big Data - Major in Information Security Department of Smart Electrical and Electronic Engineering - Major in Electrical Engineering - Major in Electronic Engineering - Major in Smart Grid Engineering Department of Mechanical Convergence Engineering - Major in Intelligent Mechanical Engineering - Major in Mechanical Design Engineering
	Department of International Tourism Management - Major in International Tourism Management - Major in Hotel and Cruise Management Department of Trade Logistics Department of Global Economics - Department of Business Administration - Major in Business Administration - Major in Management Information Systems - Major in Tax Accounting Department of Advertising and Public Relations Department of Industrial Practical English		College of Engineering
College of Global Business	Department of Social Welfare Department of Counseling and Psychological Welfare Department of Health-Public Administration Department of Physical Education - Major in Physical Education - Major in Special Physical Education	College of Design	Department of Industrial Fashion Design - Major in Industrial Design - Major in Fashion Design Department of Design Art - Major in Visual Design - Major in Jewelry Design - Major in Figurative Arts
College of Health and Welfare	Department of Business Administration - Major in Business Administration - Major in Management Information Systems Department of Accounting and Taxation Department of Advertising and Public Relations	College of Education	Department of Education Department of Early Childhood Education Department of Korean Language Education Department of Japanese Language Education Department of English Language Education Department of History Education Department of Mathematics Education Department of Computer Education
School of Business	Department of Pharmaceutical Engineering Department of Biofood Engineering Department of Life Sciences Department of Food and Nutrition		Division of Creative Performing Arts

※ The entrance quota of foreign students in the College of Education cannot exceed 10% of the total entrance quota of department.



Graduate School

» Master's Degree

- General Graduate school : 2 year course
- Graduate school of Education, Graduate School of Social Welfare : 2 and half year course(All evening classes)

» Doctor's Degree

- General Graduate school : 2 year course

Division	Department	Field of Study		Major
		Master's	Doctoral	
Humanity	International Area, Language and Literature	○	○	International Area, Korea Language & Literature, Japanese Language and Literature
	Public Administration	○	○	Public Administration, Healthcare Administration, Law
	Management	○	○	Management, Management Information Systems, Accounting
	International Commerce and Economics	○	○	International Trade, Economics
	- Social Welfare - Family Studies - Tourism Management - Advertising & PR	○	○	—
	- Archives & Records Management - Korean Studies - Physical Therapy	○	×	—
	Education	×	○	Education philosophy and education history, Education evaluation, Education engineering, Counseling Psychology, Education Administration, Korean education, English Education, Japanese Education, Library Education, Computer Education, Math Education, Early Childhood Education
Natural Science	Bio science	○	○	Biology, Food Engineering, Pharmaceutical Engineering
	Food Nutrition	○	×	Food Nutrition
	Physical Therapy	○	○	—
Engineering	Fusion Engineering	○	○	Computer and Information Engineering, Automotive Mechanical Engineering
	Green Chemistry Fusion Engineering	○	○	—
	Material Engineering	○	×	—
	Engineering in Electronics & Energy Materials	○	○	Electronics Engineering, Engineering in Energy Applied Chemistry
Art	Music	○	×	Vocal Music, Piano, Orchestral Music
	Fine Arts	○	×	Oriental Painting, Western Painting, Sculpture, Art Theory
	Dance	○	×	Dance Performance, Dance Education, Dance Therapy
	Design	○	○	- Master : Design, Clothing, Craft, Design Mgt. - Doctoral : Visual Design, Clothing, Industrial Design Mgt.
	- Physical Education - Culture and Arts Mgt.	○	○	—
	Convergence Arts	×	○	—

» Graduate of Education and Social Welfare(Master course only)

Graduate School	Division	Department	Major	Remarks
Education	Humanity		Korean education, English Education, Japanese Education, Library Education, Computer Education, Math Education, Counseling Psychology Education Administration, Early Childhood Education, Physical Education, Nutrition Education, Korean Language Education as a Foreign Language	- 2 and half year course - All evening classes
		Women	Women's Studies, Women Counseling	
Social Welfare	Social Welfare		—	
	Family Counsel		—	

Korean language Course

Silla University Korean Language Institute (SUKLI) is proud to be the top ranked Korean language educational institution in the country. SUKLI has highly qualified specialists in the Korean language education, various outstanding textbooks, and specialized program. One of the SUKLI's special achievements is that it was the first in Busan to publish its own Korean textbook series (total 12 books) in 2006. In addition, the textbooks have been translated into various languages, and came into wide use advertising excellence of the Korean Language education in Silla University.

Silla University Korean Language Institute was selected by the Korean Ministry of Education to be one of 12 language schools nationwide to host Korean Government Scholarship Program scholars. We are proud to be the school to host these scholars.

■ **SUKLI homepage** : <http://klec.silla.ac.kr>

Class term	One semester : Total 20 weeks, 5days a week (from Monday to Friday) • Spring semester : March~July (20 weeks) • Fall semester : September~January (20 weeks)	Class size	About 12 students
Class hour	400 hrs per semester 20 hrs a week 4 hrs a day from 9am to 1pm		
Methodology	Listening, Conversation, Reading Comprehension, Writing, Grammar, TOPIK lesson etc.	Class division	Divided classes by level

» Class Timetable

Day Time		Mon	Tue	Wed	Thu	Fri
1st	09:00-09:50	Vocabulary Grammar	Reading	Vocabulary Grammar	Reading	Reading
2nd	10:00-10:50					
3rd	11:00-11:50	TOPIK Vocabulary	Listening	TOPIK Writing	Speaking	Writing
4th	12:00-12:50					

» Korean Culture Program

- **Exploration of Korean Culture** : Korean food, Korean traditional clothes, Visiting cultural heritage sites, etc.
- **Contests** : Korean writing & Speaking contest
- **Event** : Sports festival, Christmas performances, Charity event, Free learning day, etc.

Tuition and Fees

Unit: KRW(₩), Estimations in USD(\$) as (\$1=₩ 1,150)

Expense	Undergraduate	Graduate	Korean Language Course	Reference
Application fee	₩50,000 (about \$43)	₩50,000(about \$43)	—	* One time payment
Entrance fee	₩240,000 (about \$209)	₩ 590,000 (about \$513)	—	* One time payment
Tuition fee (semester)	Refer appendix #1	Refer appendix #2	Refer appendix #3	* To be paid every semester
insurance fee (insurance Period)	₩90,000 (about \$78) (1 year)		₩50,000 (about \$43) (6 month)	* Renewal is mandatory

Dormitory Fee(Global Town-2nd dormitory)

Room Type	Fee	Remarks
2 person room	₩1,278,000 (about \$1,111)	* Boarding term : 16 weeks - Spring semester : March-June - Fall semester: Sept.~Dec. * Meal coupon : 10 times per week
2 person room B type ① 4 person room ②	₩1,212,000 (about \$1,054)	

- ① 2 person room B type for male student only
- ② 4 person room for female student only

Appendix #1 (Undergraduate tuition)

Department	Tuition		Actual tuition (After 15% reduction of tuition)	Remarks
	Spring(1st)semester (Mar.~Jun.)	Fall(2nd)semester (Sept.~Dec.)		
Humanities, Social Sciences	₩2,852,000 (about \$2,480)	₩2,851,000 (about \$2,479)	₩2,424,200 (about \$2,108)	- 15% tuition reduction - About ₩500,000 given per semester as living support allowance (up to 8 semesters) - Additional scholarships awarded based on academic performance.
Natural Science, Physical Edu.	₩3,404,000 (about \$2,960)	₩3,403,000 (about \$2,959)	₩2,893,400 (about \$2,516)	
Nursing, Health Engineering, Art	₩3,893,000 (about \$3,385)	₩3,892,000 (about \$3,384)	₩3,309,050 (about \$2,877)	

Appendix #2 (Graduate tuition)

Graduate	Department	Tuition		Actual tuition (After reduction of tuition)	Remarks
		Spring(1st) semester (Mar.~Jun.)	Fall(2nd) semester (Sept.~Dec.)		
General Graduate school (Master & Doctor Course)	Humanities, Social Sciences	₩3,726,000 (about \$3,240)	₩3,726,000 (about \$3,240)	₩1,863,000 (about \$1,620)	- 40% tuition reduction per every semester.
	Natural Science, Physical Edu.	₩4,303,000 (about \$3,742)	₩4,303,000 (about \$3,742)	₩2,151,500 (about \$1,871)	
	Engineering, Art	₩4,847,000 (about \$4,215)	₩4,847,000 (about \$4,215)	₩2,423,500 (about \$2,107)	
Graduate school of Education (Master Course)	—	₩3,017,000 (about \$2,623)	₩3,017,000 (about \$2,623)	₩1,508,500 (about \$1,312)	- 50% tuition reduction per every semester.
Graduate School of Social Welfare (Master Course)	—	₩2,829,000 (about \$2,460)	₩2,829,000 (about \$2,460)	₩1,414,500 (about \$1,230)	

Appendix #3 (Language Course tuition)

Course	Tuition		Note
	1st Semester (Mar.~July)	2nd Semester (Sept.~Jan.)	
Korean language Course	₩2,300,000(about \$2,090)	₩2,300,000(about \$2,090)	No reduction of tuition

- All fees should be paid in Korean currency (KRW).
- All fees are subject to change according to price fluctuation every year.

Scholarships For Foreign Students

Scholarship	Course	Title	Qualifications	Amount of Support	
University Scholarship	Korean Language Course	The Best Academic Performance	- Attendance rates of 95% or higher - Superior grade in each level	KRW 500,000 given per semester	
		Undergraduate Entrance Scholarship	Level 5 or 6 on TOPIK(Test Of Proficiency In Korean)	-100% tuition and entrance fee waiver for 1st semester	
	Undergraduate	Common Scholarship	Over 2.5 GPA and 60% of attendance	-15% of tuition waiver (up to 8 semesters)	
		Living Support Allowance	Over 2.5 GPA and 60% of attendance	- KRW 500,000 given per semester to help cover cost of living (up to 8 semesters)	
		Academic Performance Scholarship	Students who achieve good GPA	- A grade: 85% tuition waiver - B grade: 55% tuition waiver - C grade: 35% tuition waiver * Including Common scholarship (15% of tuition waiver)	
		Leader's Scholarship	Members of the Foreign Student Council	- President: 85% tuition waiver - Department head: 35% of tuition waiver * Including Common scholarship (15% of tuition waiver)	
	Graduate	TOPIK Scholarship	Those who achieve level 4 to 6 on the TOPIK	- KRW 500,000 for each level acquired (available more than once, for each time a higher level is achieved)	
		Additional Scholarship	Common Scholarship	All foreign graduate students (Master, PHD)	- 40% or 50% tuition waiver every semester
			Master's Entrance Scholarship	Silla University's Bachelor's course graduates with high GPA	- 3.5 GPA or higher : 30% tuition waiver for the 1st semester - 4.0 GPA or higher : 60% tuition waiver for the 1st semester
			Doctor's Entrance Scholarship	Silla University's Master's course graduates	-100% entrance fee waiver
Student Council Scholarship			Member of Graduate School Student Council	- 10% tuition waiver	
TA(Teaching Assistant) Scholarship			TA Level 1	- 20% tuition waiver	
	TA Level 2		- 10% tuition waiver		
RA(Research Assistant)	RA	- 30% tuition waiver			
※ The scholarship shall not be provided in duplicate within the additional scholarship and it shall be given the highest amount.					
Government Scholarship	Undergraduate	GKS (Global Korea Scholarship) Excellent Student Scholarship	GPA over 3.7/4.5, TOPIK 4 or higher *Korean Gov` t select successful candidates	- KRW 6,000,000 (KRW 500,000 per month for 12 months)	
	Graduate	GKS (Global Korea Scholarship) Graduate Scholarship	Selection process conducted by Korean Gov` t based on qualifications (GPA, TOPIK etc)	- One round-trip flight - Living allowance KRW 900,000 per month - Insurance fee KRW 240,000 per fee - Research support fund KRW 210,000 per semester	
Foundation Scholarship	Under graduate, Graduate	External Foundation Scholarship	Selection process conducted by respective foundation based on various qualifications (GPA, TOPIK etc)	- KRW 500,000~2,000,000 (Amount of award determined by respective foundation)	

※ GPA Based on a 4.5 scale system.

Dormitory information

Silla University has two dormitories which are 'Baekyang living hall' (1st dormitory) and 'Global town' (2nd dormitory). All non-Chinese speaking students are required to stay at 2nd dormitory 'Global Town'.



Baekyang living hall

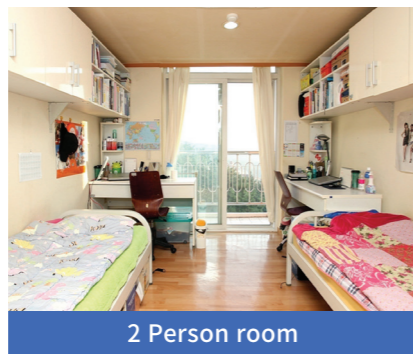

2 Person room



4 Person room



Global town



2 Person room



4 Person room



Restaurant

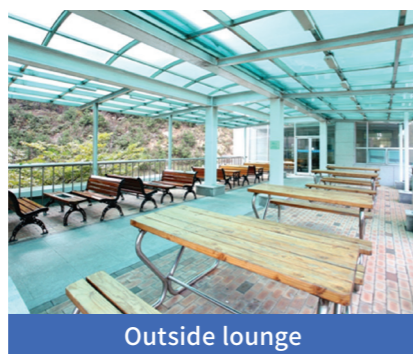

Outside lounge



Gym

Eligibility Requirements (Undergraduate/ Graduate/ Korean Language Course)

- 01 Applicants are required to graduate high school. (Applicants for master's course are required to have bachelor's degree, and applicants for doctor's course are required to have master's degree.)
- 02 Applicants for undergraduate are required to submit TOPIK level 3 or above.
 - * Undergraduate students must acquire TOPIK level 4 or above by the end of Bachelor's course in order to graduate
- 03 Applicants for graduate school are required to submit TOPIK level 3 or higher.
- 04 Applicants must fit one of the three following common qualification to be eligible to apply.

Common Qualification

No	Qualification	Qualification explanation	Qualification condition	Note
1	Foreigner	Student and student`s parents must hold a non-Korean nationality	Student must graduate from high school within or outside of Korea.	—
2	Foreigner who fully completed elementary to high school education course	Student who graduated from foreign elementary, middle and high school and has foreign nationality	Student who completed over 12 years whole education course in foreign elementary, middle and high school	Admitted as same academic career if student who completed all education courses (elementary, middle and high school) in countries with total 10 or 11 years school system.
3	Others	Foreigner who is not applicable to above Qualification #1, #2	Foreigner who have finished whole education course (elementary, middle and high school) in Korea or in Foreign country	A number of students (Total number of students are not exceed 2% of fixed number)

※ A dual national, stateless persons do not fit into the above categories.

- 05 Applicants for undergraduate course have to meet the qualifications below.

Admission grade	Qualification	Credit waiver
freshman (1st year)	graduate (or candidate) for graduation from regular high school or person who is admitted as having equal or higher academic career.	—
Transferred to junior (3rd year)	<ul style="list-style-type: none"> • Completion over 2 year (4 semesters) at three year course college or four year course university. • Graduate (or candidate) for graduation from two year course college. • All applicants are require to finish over 1/2 of total graduation credits of silla university 	Waived 1/2 of total credits for graduation from Silla Univ.

Admission Schedule

Entrance Semester (Annually)	1st Semester (Start: March)	2nd Semester (Start: September)
Submission of application documents	November 15th~30th	May 15th~30th
Announcement of Acceptance	end of December	end of June
Accepted applicant`s tuition payment	Early January	Early July

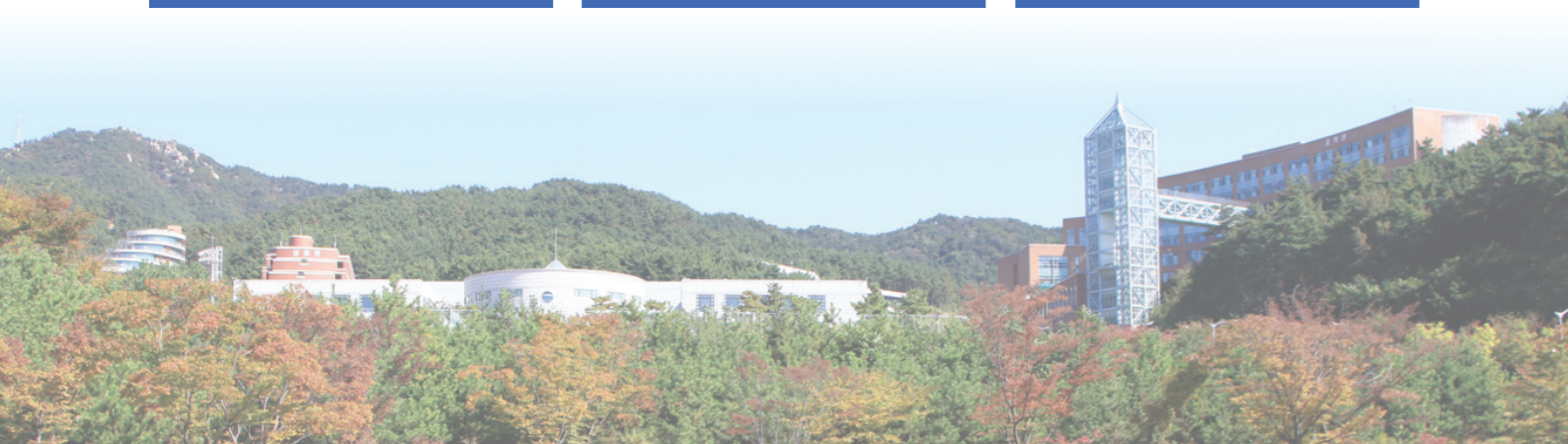

Application Documents

No	Undergraduate Course	Graduate Course	Korean language Course
1	Entrance application form (download) *Download form from Office of International Affairs homepage (http://global.silla.ac.kr)	Entrance application form (download) *Download form from International Affairs Office homepage (http://global.silla.ac.kr)	Entrance application form (download) *Download form from International Affairs Office homepage (http://global.silla.ac.kr)
2	Original High School Diploma or Certificate of the expected graduation *Documents should be submitted with one of the below : ① Apostille Certification of Diploma or ② Confirmation (verification) from the Korean Consulate in the country where graduation school is located	—	Original High School Diploma or Certificate of the expected graduation *Documents should be submitted with one of the below : ① Apostille Certification of Diploma or ② Confirmation (verification) from the Korean Consulate in the country where graduation school is located
3	- Original certificate of studentship (enrolled students) or - Original diploma of university / college (graduate) *should be submitted with one of below confirmation documents : ① Apostille Certification of Graduation (or Enrollment) or ② Confirmation (verification) of Graduation (or Enrollment) from the Korean Consulate in the country where graduation (enrolled) school is located	- Original diploma of bachelor's degree (master's course applicant) or - Original diploma of bachelor's degree & master's degree (PHD course applicant) *Documents should be submitted with one of the below : ① Apostille Certification of Diploma or ② Confirmation (verification) from the Korean Consulate in the country where graduation school is located	- Original certificate of studentship (enrolled students) or - Original diploma of university / college (graduate) *should be submitted with one of below confirmation documents : ① Apostille Certification of Graduation (or Enrollment) or ② Confirmation (verification) of Graduation (or Enrollment) from the Korean Consulate in the country where graduation (enrolled) school is located
4	- Original transcript of university / college (graduate or enrolled students)	- Original transcript of bachelor's course (master's course applicant) - Original transcript of bachelor's course & master's course (PHD course applicant)	- Original transcript of university / college (graduate or enrolled students)
5	Original Certificate of bank deposit balance (deposit balance should be at least USD 18,000 and still be deposited longer than 6 months under name of applicant or parents)	Original Certificate of bank deposit balance (deposit balance should be at least USD 18,000 and still be deposited longer than 6 months under name of applicant or parents)	Original Certificate of bank deposit balance (deposit balance should be at least USD 10,000 and still be deposited longer than 6 months under name of applicant or parents)
6	Proof of parent's employment and income (including position, income, office address, office telephone number, official seal) *If parents have individual business, business license and property tax certificate should be submitted	Proof of parent's employment and income (including position, income, office address, office telephone number, official seal) *If parents have individual business, business license and property tax certificate should be submitted	Proof of parent's employment and income (including position, income, office address, office telephone number, official seal) *If parents have individual business, business license and property tax certificate should be submitted
7	Original family census document	Original family census document	Original family census document
8	Copy of Identification card of parents and applicant	Copy of Identification card of parents and applicant	Copy of Identification card of parents and applicant
9	Health examination certificate (issued by immigration office or general hospital, including test for hepatitis B & tuberculosis)	Health examination certificate (issued by immigration office or general hospital, including test for hepatitis B & tuberculosis)	Health examination certificate (issued by immigration office or general hospital, including test for hepatitis B & tuberculosis)
10	Self-introduction and study plan written in Korean language (free format)	Self-introduction and study plan written in Korean language (free format)	Self-introduction and study plan written in Korean or English (free format)
11	5 pictures (4x5cm)	5 pictures (4x5cm)	5 pictures (4x5cm)
12	Copy of passport	Copy of passport	Copy of passport
13	Copy of Alien-registration card (if applicant staying in Korea)	Copy of Alien-registration card (if applicant staying in Korea)	Copy of Alien-registration card (if applicant staying in Korea)
14	TOPIK Certificate (level 3 or higher)	TOPIK Certificate (level 3 or higher)	—
15 (Optional)	- A letter of sponsorship from a Korean sponsor (including relationship with applicant and guarantee applicant's study expense) - Certificate of employment and income of Korean sponsor (including work place address and telephone number) *It should be submitted if school requires.	- A letter of sponsorship from a Korean sponsor (including relationship with applicant and guarantee applicant's study expense) - Certificate of employment and income of Korean sponsor (including work place address and telephone number) *It should be submitted if school requires.	- A letter of sponsorship from a Korean sponsor (including relationship with applicant and guarantee applicant's study expense) - Certificate of employment and income of Korean sponsor (including work place address and telephone number) *It should be submitted if school requires.
16	Application fee KRW(₩) 50,000	Application fee KRW(₩) 50,000	—

Admission Method & Criteria

Target Group	Departments	Selection Method	Selection Criteria
All candidates	All departments	Application Documents screening (Applicants for Art, Design and Physical Education may be interviewed and asked to conduct a practical demonstration)	Set by Silla University

» Designated Bank Account

- 1) BANK'S NAME : BUSAN BANK (DEOKPO-DONG BRANCH)
- 2) BENEFICIARY'S ACCOUNT NO

	Undergraduate	Graduate	language Course
Application fee	101-2018-5825-09	101-2023-2785-00	—
Tuition	076-13-001081-0	101-2027-1920-03	101-2018-5824-02

- 3) BENEFICIARY'S NAME : SILLA UNIVERSITY
- 4) SWIFT CODE : PUBSKR2P
- 5) ADDRESS : 421-7 DEOKPO-DONG SASANG-KU BUSAN KOREA
- 6) TEL : 82-51-305-0314

» Note for application documents

- 01 Application is accepted only after all documents are submitted and application fee is paid.
- 02 Application fee is non-refundable and all sent documents shall not be returned to applicant (however, it is possible to have original documents returned after confirmation).
- 03 If you are an applicant who apply with the expectation of graduating prior to entrance to Silla University, certificate of graduation and diploma must be provided by the time of entrance.
- 04 All documents not written in Korean or English must be translated to Korean or English and notarized.
- 05 Silla University holds the right to request additional documents to be provided by the applicant in the case further verification is needed.
- 06 Be sure to accurately write all contact information (phone number, email, etc). Silla University may contact the applicant at any time for various inquiries, making it the responsibility of the applicant to be able to promptly respond to any of such inquiries.
- 07 If at any point in the application process, any information or documents provided by the applicant is found to be false, application or entrance will be immediately canceled.

» Entrance procedures

- 01 Applicant should submit all required application documents to the Office of International Affairs before the deadline.
- 02 Screening of documents by Silla University.
- 03 Applicant will be notified of the screening results. Successful applicant has to deposit tuition to designated school account.
- 04 After confirming deposit of tuition, Silla University will send certificate of admission to applicant.
- 05 Applicant should apply for student visa via Korean embassy or consulate in applicant's country. (Guided by Korean Embassy)
- 06 Applicants should enter Korea after getting student visa within 90 days. Otherwise, the visa will be invalid.