

Second half of 2023

Jeonju University 

Foreign Freshman

(Transfer Students)

Admission Guidelines
(Undergraduate)

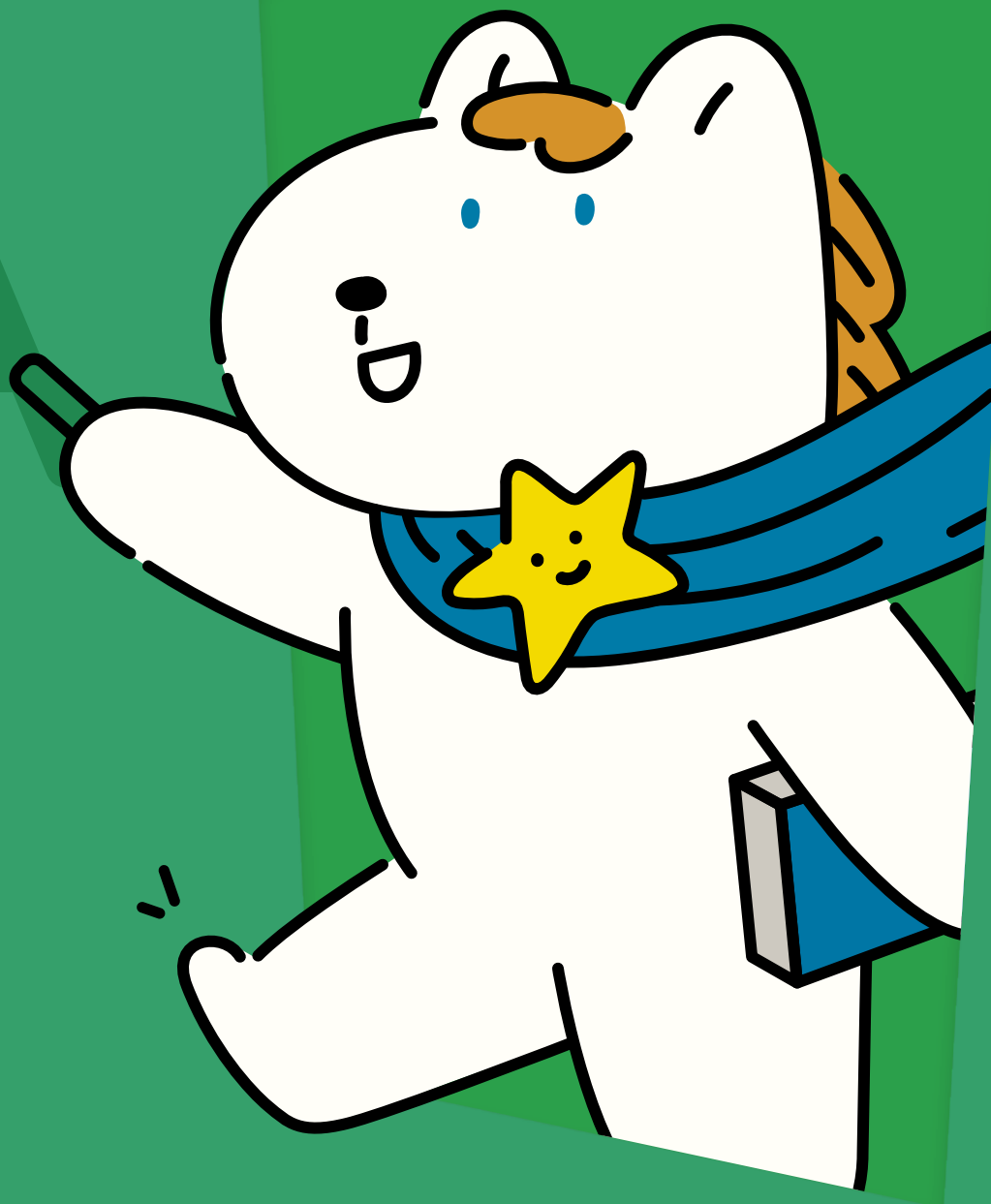

www.jj.ac.kr



Jeonju University Youtube

Jeonju University

A place where superstars are raised, Jeonju University is a four-year university located in the center of Jeonju. Jeonju University is constantly evolving to become the No. 1 university in creating educational value. Jeonju University awaits future superstars.









Star Center

Star Center, the landmark of Jeonju University, is a complex mall that connects all parts of the campus. Star Center, designed by world-renowned architect Aaron Tan is equipped with a ubiquitous function library, multimedia cultural facilities and convention center and is loved as the place where students of Jeonju University stay for a long time.

Star Center

Central Square



General reference room



Sky Garden



Small Theater



Star Tower Dormitory

The Star Tower is another popular spot on campus. It is a building with a total area of 18,042m² from 1 basement floor to 18 floors above ground, and is equipped with various convenient facilities as well as beautiful and sophisticated aesthetics.





KOREA
UNIVERSITY

The Place for Superstars

Inside the Star Tower Dormitory

Lobby



2 person room



4person room



Dining room





Office of International Affairs

In the era of globalization, we are making efforts to allow excellent international students to study at Jeonju University. We will do our best to actively nurture international talents with an international sense so that they can play an active role in each global field.



1

Freshman(Transfer)

College	Department
College of Humanities	Dept. of Theology and Doxology (transfer, Dept. of Worship and Praise) Dept. of History and Cultural Contents Dept. of English Language and culture* (transfer, Dept. of English Language and Culture) Dept. of Japanese Language and Culture, Dept. of Chinese Language Dept. of Korean Language and Literature
College of Social Sciences	Dept. of Police, Department of Library and Information Science Dept. of Law, Dept. of Social Welfare Department of Counseling Psychology, Dept. of Public Administration
College of Business	Dept. of Business Administration*, Dept. of Finance and Insurance Dept. of Logistics and Trade, Dept. of Real Estate Dept. of Accounting and Tax, Dept. of IT Finance
College of Medicine and Science	Dept. of functional Food and Biotechnology, Dept. of Rehabilitation Dept. of Environmental Safety and Life Science (transfer, Dept. of Environmental Life Science) Dept. of Exercise Prescription
College of Engineering	Dept. of Architectural Engineering, Dept. of Architecture (5-year program) Dept. of Mechanical Engineering (transfer, Dept. of Mechanical System Engineering) Dept. of Mechanical and Automotive Engineering Dept. of Industrial Engineering, Dept. of Safety Engineering Dept. of Electrical and Electronic Engineering Dept. of Information and Communication Engineering Dept. of Computer Science and Engineering, Dept. of Carbon Nano Materials Engineering Dept. of Civil and Environmental Engineering
College of Cultural Convergence	Dept. of Game Contents, Dept. of Smart Media Dept. of Artificial Intelligence, Dept. of Sports Coaching Dept. of Performing Arts and Broadcast Acting Dept. of Industrial Design, Dept. of Physical Education Dept. of Visual Communication Design Dept. of Film and TV, Dept. of Art Psychotherapy* Dept. of Music (Orchestra Music and Piano Major)
College of Culture and Tourism	Dept. of Tourism Management Dept. of Food Service Industry, Dept. of Hotel Management* Dept. of Fashion Industry, Dept. of Korean Cuisine

※ Dept. of English Language and culture, Business Administration, Art Psychotherapy, Hotel Management, english track also elected

2

Application process and Schedule

Step	Timeline		Notes
	1st Round	2nd Round	
Application	May 9 (Tue) ~ May 26 (Fri), 2023	June 27 (Tue) ~ July 6 (Fri), 2023	<ul style="list-style-type: none"> Website : https://instar.jj.ac.kr/jioa/ Until 17:00 on the last day of application for each round
Document review	May 31 (Wed), 2023	July 12 (Wed), 2023	
Interview	June 5 (Mon) ~ June 9 (Fri), 2023	July 17 (Mon) ~ July 21 (Fri), 2023	<ul style="list-style-type: none"> Online or On campus
Admission Announcement	June 14 (Wed), 2023	July 26 (Wed), 2023	<ul style="list-style-type: none"> Website or individual notice
Registration	June 19 (Mon) ~ June 23 (Fri), 2023	July 31 (Mon) ~ August 4 (Fri), 2023	<ul style="list-style-type: none"> Designated bank branches in Nationwide
Semester Begins	August 4 (Mon), 2023		

Notice



- After completing the online application, it is impossible to cancel or change the application, so be sure to check the application guidelines.
- When submitting documents by mail, the mail must arrive by the application deadline.
- If the documents to be submitted are not received before the application deadline due to postal delivery accidents or other reasons, or the applicant fails to submit the documents, the applicant may be disqualified and the responsibility lies with the applicant (non-refundable application fee).
- All necessary information during the application period will be notified through <https://instar.jj.ac.kr/jioa/>, and any disadvantages due to unconfirmation are the responsibility of the applicant himself/herself

3 Admissions Eligibility and Requirements

Category		Requirement	
Nationality		<ul style="list-style-type: none"> Foreign students whose parents are both foreigners * See notes on nationality below 	
Education	Fresh	<ul style="list-style-type: none"> Foreigners who have completed all curriculum corresponding to Korea's primary and secondary education in foreign countries 	
	Transfer	3rd Year	<ul style="list-style-type: none"> Those who have completed (planned) to complete more than 2 years or 4 semesters (1 year 2 semester system, excluding seasonal semesters) at a 4-year regular university in Korea or abroad, and who have completed more than 1/2 of the credits required for graduation from their home university or graduated from a 2 or 3-year university in Korea or abroad (planned) Those who graduated (or expected to graduate) from a community college at home or abroad
		4th Year	<ul style="list-style-type: none"> Those who graduated (or expected to graduate) from a 3-year college in Korea or abroad Only those from the same department recognized by the population unit of this school
Language Proficiency		Korean language course	
		<ul style="list-style-type: none"> Test of Proficiency in Korean (TOPIK) level 4 or higher. <ul style="list-style-type: none"> – the group of Arts and Physical*, TOPIK level 3 or higher. – Please refer to the relevant departments related to arts and sports, and the notes related to language below. 	
		English Track Course (Dept. of English Language and culture, Business Administration, Art Psychotherapy, Hotel Management)	
		<ul style="list-style-type: none"> TOEFL IBT 71, IELTS 5.5 above 	

A. Nationality recognition

- Foreigner means a person who does not have the nationality of the Republic of Korea.
- Multiple nationalities are not recognized as foreigners
- Both parents and students are recognized when acquiring foreign nationals before the start of the curriculum corresponding to the Korean high school curriculum.
- If parents and students renounce (lose) their Korean nationality, they must submit a certificate of loss of

nationality.

- If only one of the fathers or mothers is the obligor for support, only the nationality of the obligor for support is reflected (must be confirmed with government-issued documents)
- If there are any unusual circumstances related to family relations and nationality (divorce, remarriage, unmarried, death, disappearance, acquisition of Korean nationality, etc.), submit government-issued documents proving them.

B. Academic background recognition

- In principle, the period of study in elementary, middle and high school is based on the Korean education system.
- Grades 1 to 6 of the overseas curriculum are considered elementary schools, grades 7 to 9 are considered middle schools, and grades 10 to 12 are considered high schools (however, whether or not to recognize high school graduation from overseas high schools is based on the domestic regular high school system). Determined by comprehensively considering the school system and semester of each country)
- In the case of applicants from countries where the elementary, middle and high school education system is less than 12 years, the Minister of Education
Only those who have completed all of the foreign curricula recognized as equivalent to the curricula are recognized as having the same qualifications as high school graduates.
- Among high school graduates who fail to obtain high school graduation qualifications before the date of admission to this school, acceptance (admission) will be cancelled.
- In the case of a (professional) bachelor's degree in China, an academic certificate issued by the Ministry of Education must be submitted.
- Domestic/overseas qualification exams, home schooling, cyber learning, etc. are not recognized as academic backgrounds as graduation qualifications or application qualifications.

C. Language Proficiency recognition (Arts and Physical Education)

College	Department
College of Medicine and Science	Department of Exercise Prescription
College of Cultural Convergence	Department of Sports Coaching, Department of Performance Broadcasting and Acting Department of Industrial Design Department of Physical Education Department of Visual Design Department of Film and TV Department of Art Psychotherapy Department of Music (Orchestra and Piano)

4

Application documents

Category	Order	Document	Remark
School form	1	Application form	Utilization of school form
	2	Personal Statement and Study Plan	Utilization of school form
Documents proving academic background	3	※ freshman: High school graduation (expected) certificate ※ Transfer (domestic/overseas university): Certificate of completion (expected) of university or certificate of (expected) graduation from university	
		China	Freshman <ol style="list-style-type: none"> Applicants from general high school <ul style="list-style-type: none"> Chinese Ministry of Education Academic Certification Report (English) Issued by: China Higher Education Student Information Network (学信网 / http://www.chsi.com.cn) Copy of high school diploma Graduated from secondary professional, vocational, technical high school vocational high school Applicants (choose 1) <ol style="list-style-type: none"> Graduation certificate issued by the relevant school (copy) <ul style="list-style-type: none"> + Documents certified by provincial and municipal offices of education + Confirmation of Korean Consulate in China Graduation certificate issued by the provincial/city office of education (required seal from the provincial/city office of education) <ul style="list-style-type: none"> + confirmed by the consul of the Republic of Korea in China ※ In the case of high school graduation candidates, submit the original & translated notarization certificated for graduation candidates. And submit the final documents after graduation.
		Transfer	<ol style="list-style-type: none"> Chinese Ministry of Education Academic Certification Report (English) <ul style="list-style-type: none"> Issued by: China Higher Education Student Information Network (学信网 / http://www.chsi.com.cn) Original notarized translation of (professional) college graduation (scheduled) certificate In the case of domestic/overseas 4-year university students <ol style="list-style-type: none"> China Ministry of Education on High School Graduation Academic certification report (general high school) or Consular Certification (Secondary Professional, Vocational, Technical High School) vocational high school) additional submission required (to confirm the final academic background)
Vietnam	Freshman Transfer <ul style="list-style-type: none"> (New) high school graduation certificate (Transfer) Applicants from junior colleges (2, 3 years) <ol style="list-style-type: none"> High school graduation certificate Certificate of completion or graduation certificate for more than 2 years at a junior college Translation and notarization (Korean or English) (Transfer) Applicants from university (4 years) <ol style="list-style-type: none"> High school graduation certificate Certificate of completion or graduation from university for at least 2 years 		

Category	Order	Document		Remark
"	3	"	"	<ul style="list-style-type: none"> • Mandatory seal from the Ministry of Foreign Affairs of Vietnam • Mandatory seal from the Korean consulate in Vietnam • Submit translation and notarization (Korean or English)
		Other countries	Freshman Transfer	<ul style="list-style-type: none"> • Apostille member countries: Apostille certificate • Countries that have not signed up to Apostille: The seal of the Korean consulate in the country is required ※ For students who are expected to graduate (completion), submit an Apostille or consular certificate of expected graduation and additionally submit the final documents after graduation (For Apostille, the issuance number and issuance date must be indicated to verify authenticity)
	4	Official High School Academic Transcript		<ol style="list-style-type: none"> 1. China: Original notarized translation 2. Vietnam: Translation and notarization (Korean or English) <ul style="list-style-type: none"> - Mandatory seal from the Ministry of Foreign Affairs of Vietnam - Mandatory seal from the Korean consulate in Vietnam 3. Other countries <ul style="list-style-type: none"> - Apostille member countries: Apostille certificate - Countries that have not signed up to Apostille: The seal of the Korean consulate in the country is required (For Apostille, the issuance number and date of issuance are required to verify authenticity)
Official University or College Academic Transcript				
Proof of language proficiency	5	Official Certificate of Proficiency in Korean (TOPIK)		<ul style="list-style-type: none"> • Test of Proficiency in Korean (TOPIK) level 4 or higher (arts and physical education, level 3 or higher) • Only transcripts obtained within 2 years from the application deadline for each course are recognized.
Additional documents	6	Copy of parent, student ID (citizenship) or passport		<ol style="list-style-type: none"> 1. China <ul style="list-style-type: none"> - Copies of ID cards of the applicant's and father's and mother's home countries - A copy of the applicant's passport 2. Vietnam <ul style="list-style-type: none"> - Copies of ID cards of the applicant's and father's and mother's home countries - A copy of your passport 3. Other countries <ul style="list-style-type: none"> - Copies of ID cards of the applicant's and father's and mother's home countries - A copy of your passport
	7	Official Document for Family Relationship		<ol style="list-style-type: none"> 1. China <ul style="list-style-type: none"> - Notarized translation of certificate of kinship (Korean or English) - Record all changes within at least 6 months from the application deadline

Category	Order	Document	Remark
"	7	"	<p>2. Vietnam</p> <ul style="list-style-type: none"> - Translation and notarization of family relationship certificate (Korean or English) <p>3. Other countries</p> <ul style="list-style-type: none"> - Translation and notarization of family relationship certificate (Korean or English)
	8	Copy of alien registration card (front and back)	<ul style="list-style-type: none"> • Overseas residents must obtain and submit an alien registration card after passing and registering at our university
	9	Financial Certification	<p>1. China</p> <p>① Certificate of deposit balance (frozen items)</p> <ul style="list-style-type: none"> - Submit a copy of the bank account in China in the name of the applicant or parents in English (Final successful applicants must submit the original document when applying for a visa) - Amounts greater than \$18,000 - Issuance within 30 days from the date of application submission - Freeze for more than 1 year <p>② Parent's employment certificate: translated and notarized copy</p> <p>2. Vietnam</p> <p>① Deposit balance certificate (submit a copy, submit the original after passing)</p> <ul style="list-style-type: none"> - Account in the name of the person or parent - Amounts greater than \$18,000 - Issuance within 30 days from the date of application submission <p>② Deposit Freeze Certificate</p> <ul style="list-style-type: none"> - Freeze for more than 1 year - Translation and notarization <p>③ Parent's employment certificate: translated and notarized copy</p> <p>3. Other countries</p> <p>① Deposit balance certificate (submit a copy, submit the original after passing)</p> <ul style="list-style-type: none"> - Account in the name of the person or parent - Amounts greater than \$18,000 - Issuance within 30 days from the date of application submission <p>② Deposit Freeze Certificate</p> <ul style="list-style-type: none"> - Freeze for more than 1 year - Translation and notarization <p>③ Parent's employment certificate: translated and notarized copy</p> <p>4. Residents in Korea: Certificate of bank balance of KRW 22 million or more</p>
	10	3 Photos – passport (3.5X4.5)	Offline submission

Notice



※ All submitted documents must be issued within 6 months of the last day of application for each course. (Financial certification, issuance within 30 days from the date of application submission)

1. Documents related to academic background

- For prospective graduates (completion)
 - Submit Apostille or consular certification of expected graduation (completion)
 - After graduation (completion) of the relevant school, additional final documents must be submitted by the day before the start of the school.
 - In case of non-submission, cancellation of admission and non-refundable tuition fee
- In the case of special reasons such as early graduation or skipping a class, it is mandatory to submit a confirmation from the relevant school or government agency

2. Identification card and family (relative) relationship proof documents

- Parents' identification numbers must be accurately written.
- Record all changes within at least 6 months from the application deadline
- When parents divorce, submit divorce certificate
- In case of death of parents, submit death certificate

3. Financial guarantee documents and proof of employment

- Bank balance certificates, etc. must be issued on the form of the bank concerned, and the contact information of the bank must be written.
- For domestic residents, only the original bank balance certificate issued by a Korean bank to an account in their name is accepted.
- Institution, period of service, position, and contact information of the issuing department must be included.
- Since it is checked by phone with the parent's institution, the exact contact information of the place of employment must be entered.

4. Others

- All documents written in a foreign language other than Korean or English must be translated into Korean or English and notarized.
- If it is confirmed that you have passed through fraudulent methods such as forgery or falsification of submitted documents, lack of qualifications for application, or substitute examination (whether before or after admission), your acceptance and admission will be cancelled, and the paid tuition fee will not be refunded.
- However, if it is not possible to submit the original within the application period due to unavoidable circumstances
 - A copy must be submitted first with permission from the International Relations Officer, but the original must be submitted within the designated period.
 - Admission may be canceled if the original is not submitted within the designated period or if the previously submitted copy does not match the original.
- Additional documents may be requested for document verification, etc.

5

Evaluation Criteria: Interview 100%



- Document evaluation comprehensively evaluates all documents submitted by applicants.
- Applicants who do not submit documents within the application period or who do not meet the qualifications will be disqualified.
- Department of Music, Practical Practice for Interviews
- Those who do not attend the interview will be disqualified
- The interview is conducted in the designated test room on campus (in the case of overseas residents, video interviews are conducted).
- Applicants for the video interview will be contacted by the school on the designated date and time. (However, if we try to contact more than 3 times within 10 minutes, but cannot contact you, it will be disqualified)
- Screening grades and evaluation details are not disclosed.

6

Application fee

Application fee	Payment period	Payment Method
80,000 won	From the start date of application submission to 17:00 on the application deadline for each session	Payment at the time of online application submission

Notice



- If the application fee is not paid, the application will not be completed.
- Cancellation of application and non-refundable application fee due to simple change of mind after the application deadline
- In the event that the applicant is not able to take the exam due to force majeure (natural disaster, disease, accident, etc.) or reasons attributable to the school (post-change of the screening date, etc.) prior to the screening date, and the reason is recognized as valid, All or part of the application fee may be refunded according to the relevant criteria.

7

Tuition fee (as of 2023)

(Unit: Won)

College	Department	amount
College of Humanities	Dept. of Theology and Doxology (transfer, Dept. of Worship and Praise) Dept. of History and Cultural Contents Dept. of English Language and culture (transfer, Dept. of English Language and Culture) Dept. of Japanese Language and Culture, Dept. of Chinese Language Dept. of Korean Language and Literature	3,436,000
	Dept. of Police, Department of Library and Information Science Dept. of Law, Dept. of Social Welfare, Department of Counseling Psychology, Dept. of Public Administration	
College of Social Sciences	Dept. of Business Administration, Dept. of Finance and Insurance, Dept. of Logistics and Trade, Dept. of Real Estate, Dept. of Accounting and Tax, Dept. of IT Finance	4,013,500
College of Business	Department of IT Finance	
College of Medicine and Science	Dept. of functional Food and Biotechnology, Dept. of Rehabilitation Dept. of Environmental Safety and Life Science (transfer, Dept. of Environmental Life Science), Dept. of Exercise Prescription	4,453,500
College of Cultural Convergence	Department of Art Psychotherapy Department of Sports Guidance, Department of Life Sports	
College of Culture and Tourism	Department of Tourism Management Department of Food Service Industry Department of Fashion Industry, Department of Korean Cuisine Department of Hotel Management	4,453,500
College of Engineering	Dept. of Architectural Engineering Dept. of Architecture (5-year program), Dept. of Mechanical Engineering (transfer, Dept. of Mechanical System Engineering) Dept. of Mechanical and Automotive Engineering Dept. of Industrial Engineering, Dept. of Safety Engineering Dept. of Electrical and Electronic Engineering Dept. of Information and Communication Engineering Dept. of Computer Science and Engineering Dept. of Carbon Nano Materials Engineering Dept. of Civil and Environmental Engineering	
College of Cultural Convergence	Dept. of Game Contents, Dept. of Smart Media Dept. of Artificial Intelligence, Dept. of Performing Arts, Broadcasting Dept. of Industrial Design, Dept. of Visual Design Dept. of Film and Broadcasting, Dept. of Music	

- The above amount is tuition and does not include insurance for international students.
- If the tuition is not paid by the due date after acceptance, the acceptance will be automatically cancelled.
- For overseas remittance senders, the amount including the international remittance fee must be paid.

8

Scholarship

Category	Scholarship	Payment criteria
Academic Excellence Scholarship	<ul style="list-style-type: none"> • Top scholarship students by college : 100% tuition waiver • Excellent scholarship students by department : 30% reduction in tuition 	<p>〈Selection conditions〉</p> <ul style="list-style-type: none"> • Test of Proficiency in Korean (TOPIK) level 4 or higher (the group of Arts and Physical*, TOPIK level 3 or higher) (In the case of English track, TOEFL PBT score of 545 (CBT 208, IBT 77), IELTS score of 6.0 or higher) • At least 12 credits in the previous semester and an average GPA of 2.5 or higher <p>〈Selection Range〉</p> <ul style="list-style-type: none"> • Senior scholarship student per college: 1 person per college (If there are less than 50 foreign students per college, Selection) • Scholarship students with outstanding grades by department: 1 out of 5 students (If there are less than 5 foreign students per department, no selection will be made) • Excluding those who are eligible for the Korean intensive course (Pathway)
Special Scholarship	20%~100% reduction in tuition fee	<p>〈Selection conditions〉</p> <ul style="list-style-type: none"> • A person recommended by the president of Jeonju University or • A person recommended by the Director of International Relations, Jeonju University, or • Those who have entered under an agreement with a university or institution • At least 12 credits in the previous semester and an average GPA of 2.5 or higher
Family Scholarship	40% reduction in tuition	<p>〈Selection conditions〉</p> <ul style="list-style-type: none"> • Submission of documents proving relationship such as family relationship certificate is required • At least 12 credits in the previous semester and an average GPA of 2.5 or higher (When receiving student benefits in the family) <p>〈Selection Range〉</p> <ul style="list-style-type: none"> • Applies to one student when two of parents, brothers, sisters, or spouses are enrolled in the school. • When there are more than 3 students, each applies to the rest of the students except for 1 student.
TOPIK Scholarship	<ul style="list-style-type: none"> • Those who have obtained TOPIK level 3 and Headquarters Korean Language Education Center 4th Semester graduates : 20% reduction in tuition • Those who have already obtained TOPIK level 4 : 50% reduction in tuition • Those who have already obtained TOPIK level 5 : 80% reduction in tuition • Those who have already obtained TOPIK level 6 : 100% reduction in tuition 	<p>〈Selection conditions〉</p> <ul style="list-style-type: none"> • Valid grade holders (Acquired within 2 years from the application deadline) <p>〈Selection Range〉</p> <ul style="list-style-type: none"> • Target: New students and transfer students • One-time payment(initial, within budget)

- If two or more scholarships apply, the higher amount will be awarded.
- Scholarship payment criteria and amount may change according to the school's scholarship system.

9

Dormitory

(Unit: Won)

Category	Star Tower			Starville		Star Home	
	Single Room	Double Room	4 Person Room	Single Room	Double Room	Single Room	Double Room
Semester (16 weeks)	1,823,000	1,208,000	921,000	1,150,600	839,000	1,063,800	777,000
Annual (51 weeks)	4,687,000	3,073,500	2,320,000		2,104,000		1,943,000

- The amount is based on 2023 and may change in the future as it does not include food expenses.

10

Notification

- Applicants are not notified of all details of this application guideline, so please familiarize yourself with the contents accurately. All disadvantages caused by inexperience are the responsibility of the applicant
- Under the consent of the applicant, we collect the minimum amount of personal information necessary for admissions (name, alien registration number, country of origin, address, school attended, contact information, guardian's name, etc.) not used for
- You cannot double-enroll in two or more colleges, universities, industrial colleges, and education colleges with the same entrance semester, and your admission will be canceled if the double registration prohibition is violated. In this case, the paid tuition fee will not be refunded.
- If the visa is not issued by the Immigration Office of the Ministry of Justice or a diplomatic mission abroad even for those who have been accepted (admission), the admission (admission) will be canceled and the paid tuition will be refunded in full.
- Applicants are solely responsible for visa refusal. If the visa is not issued within 2 weeks of the start of the semester without any special reason, admission may be cancelled.
- In accordance with the 「National Health Insurance Act」 and 「Enforcement Rules of the same Act」, from March 1, 2021, foreign students will be automatically enrolled as local subscribers, and details such as insurance premiums will be notified later only for successful applicants. For parts not covered by the national health insurance, it is recommended to obtain coverage through personal insurance (travel insurance or private international student insurance).

11

Inquiries and other information

- Enquiries

Department	Nation	Name	E-mail	Call	Notes
The office of International Affairs	China	Youngseop Kim	xarisman@jj.ac.kr	+82 63 220 3286	
		Bokjjeun	jjeunbok2766@jj.ac.kr	+82 63 220 2766	
	Vietnam	Seonjang Hwang	hst2060@jj.ac.kr	+82 63 220 2060	
	Other Countries	Ki-an Song	ceoska0929@jj.ac.kr	+82 63 220 2122	
		Seulgi Shin	seulgi22@jj.ac.kr	+82 63 220 3292	

- Address

- A. Korean: (우편번호 55069) 전라북도 전주시 완산구 천잠로 303 전주대학교 국제교육관 202호
- B. English: Room 202, International Education Building, 303, Cheonjam-Ro, Wansan-gu, Jeonju-Si, Jeollabuk-do, Republic of Korea
- C. Receiver: International Undergraduate Admissions Officer

- Website

- A. Jeonju University: <http://www.jj.ac.kr>
- B. Jeonju University Office of International Affairs: <http://www.jj.ac.kr/oia>

- Campus Map



12

Map and Transportation



- **Transportation (by car):**

- Seohaean Expressway: Seogimje IC (turn left to Jeonju) → Jeonju University (takes 30 minutes)
- Honam Expressway: Seojeonju IC → Jeonju University (takes 5 minutes)
- Toward Jeonju Station: Baekje Bridge → Hwasan-ro → Jinbuk Tunnel (turn right) → Majeon Bridge → Jeonju University (takes 15 minutes)
- Toward Namwon: Coreivera Hotel → Guest House → Jesus Hospital → Lee Donggyo Bridge → Jeonju University (takes 20 minutes)

- **Transportation (public transportation):**

- Seoul → Jeonju: 2 hours 10 minutes by express bus
- Daegu → Jeonju: 2 hours and 30 minutes by express bus
- Incheon → Jeonju: 2 hours and 30 minutes by express bus
- Daejeon → Jeonju: 1 hour by express bus
- Gwangju → Jeonju: 1 hour by express bus
- Yeosu → Jeonju: 3 hours by direct bus, 3 hours by train
- Suncheon → Jeonju: 2 hours by direct bus, 2 hours and 30 minutes by train

